



PLAN SHOWING THE PROPOSED CONSTRUCTION OF RESIDENTIAL BUILDING IN S.NO 698/2B, DEVI NAGAR

NO: 58 THIRUMULLAIYOVAL VILLAGE, AVADI TOWNSHIP LIMIT SCALE 1:100.

OWNER: THIRU. SRINIVASAN

NOTE: PREVIOUS PLAN ALREADY APPROVED IN S. NO 287/83A DE 23-9-85

Planning Permit No. A/310/91  
**APPROVED**  
 SUBJECT TO THE CONDITIONS IN THIS OFFICE LETTER.  
 PARA No. A/25/91 Date 20-3-91  
*J. Jayaram*  
 FOR MEMBER SECRETARY  
 MADRAS METROPOLITAN DEVELOPMENT AUTHORITY  
 MADRAS - 600 008.

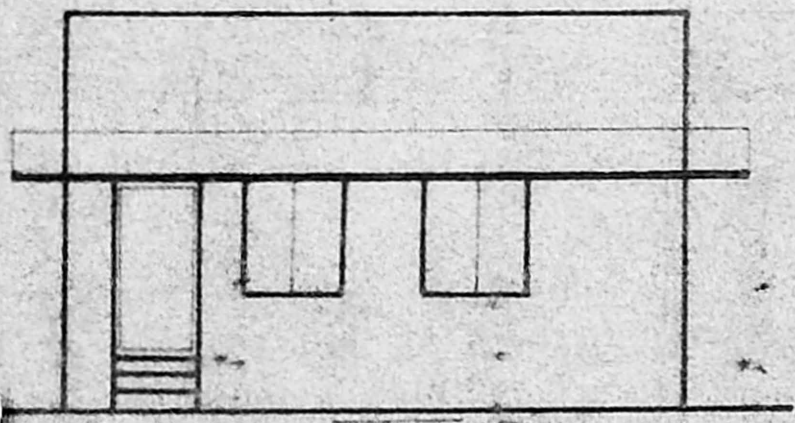

FRONT ELEVATION

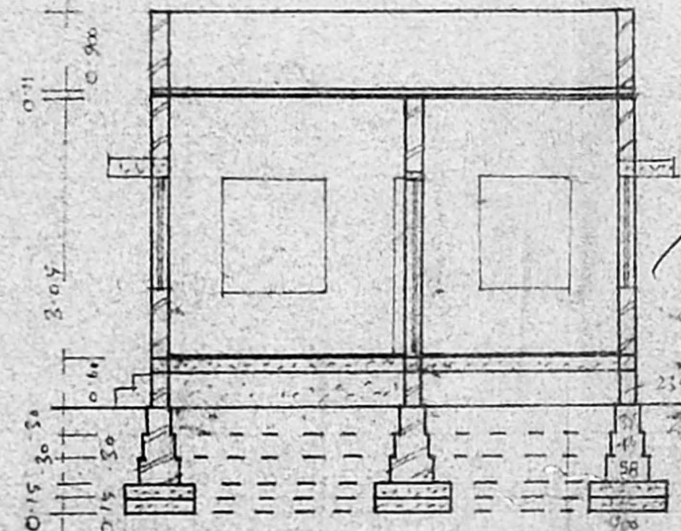

SECTION ON A.B.

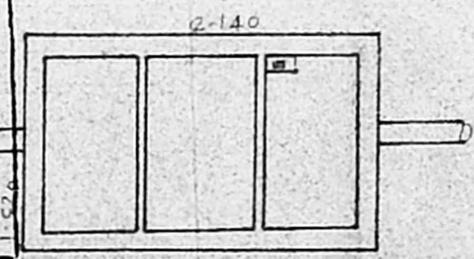

PLAN

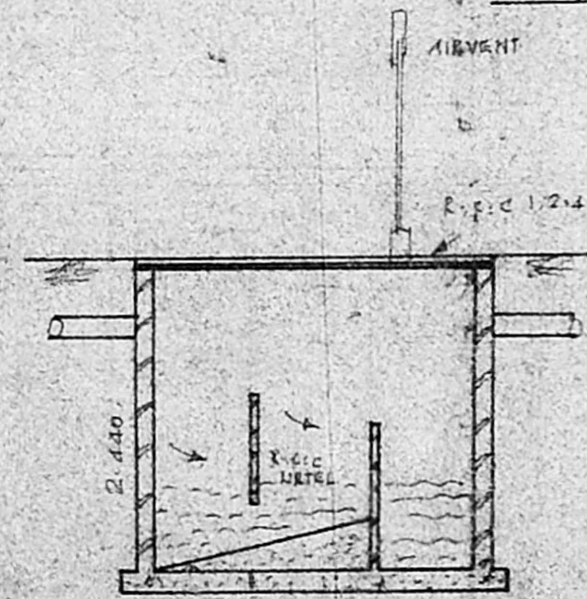

SECTION OF S.T.



SECTION OF WELL

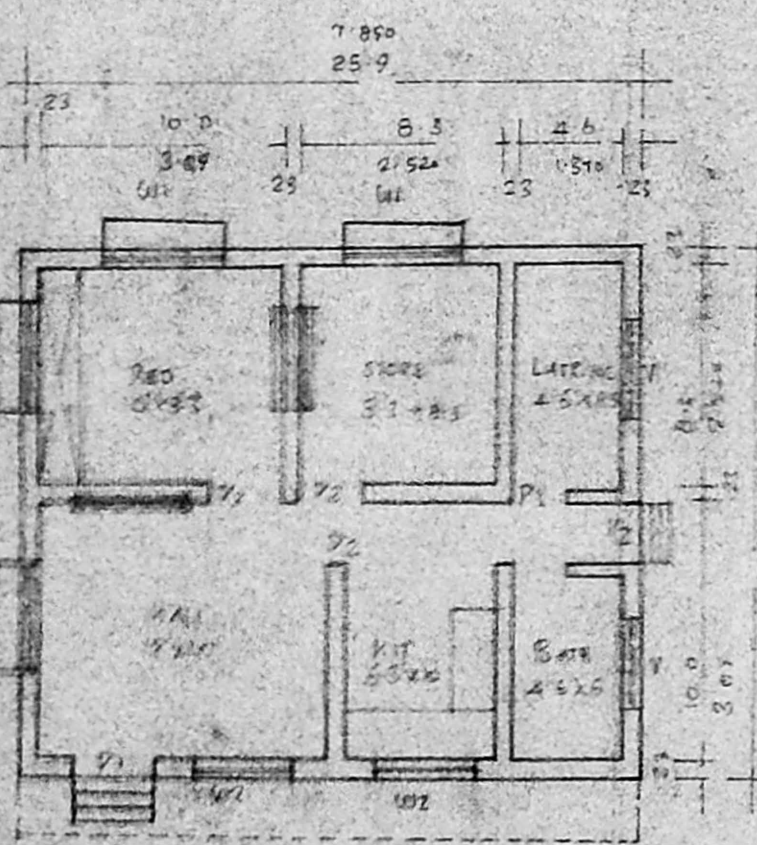

FLOOR PLAN

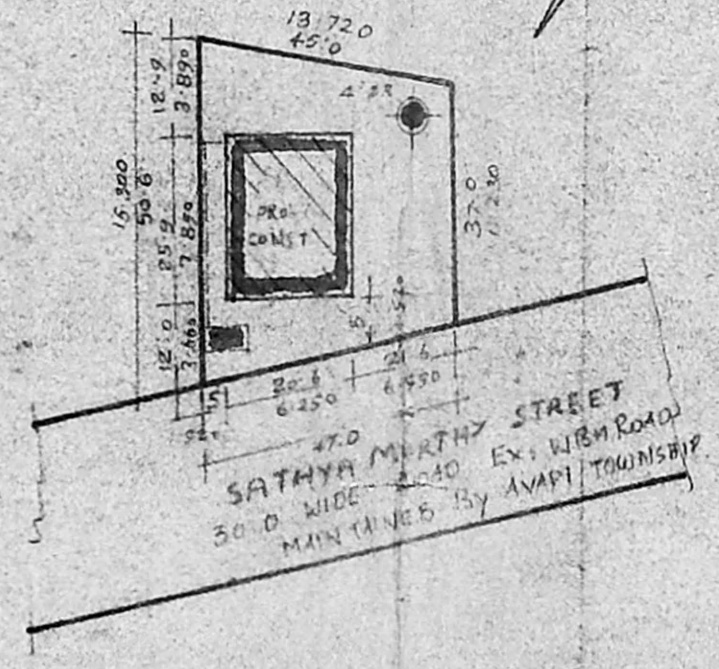

SITE PLAN SCALE 1:400

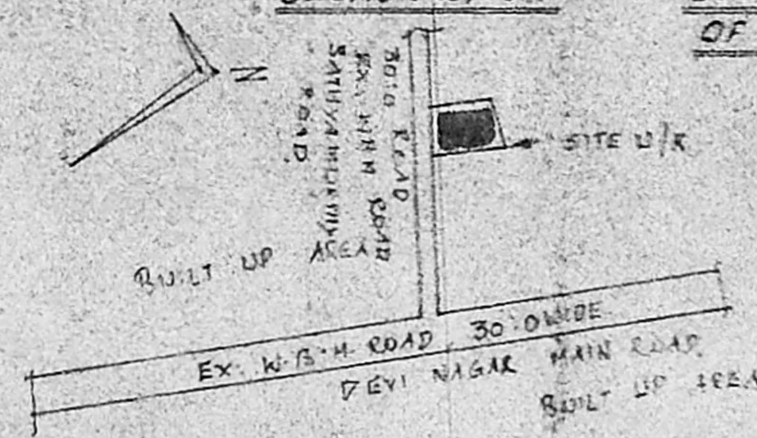

KEY PLAN NOT TO SCALE

BRIEF SPECIFICATION

FOUNDATION	R.C.C. 1:4:8 15cm concrete
	SAND FILLING
SUPERSTRUCTURE	BRICK WORK IN COURSE
ROOF	R.C.C. 1:2:4 4% WITH WEATHERING CHANNEL ON TOP
FLOORING	R.C.C. 1:4:8 10cm thick BARE CORE
PLASTERING	C.M. 1:4 10mm thick COG WALLS
JOINERIES	METEORIC HARD WOOD

SCHEDULE OF JOINERIES

DOOR	ONE PANELLED OF 1000 X 2000
DOOR	ONE 900 X 2000
DOOR	ONE 900 X 2000
WINDOW	ONE 1500 X 1200
WINDOW	ONE 900 X 1200
VENTILATOR	ONE 600 X 600

AREA STATEMENT

AREA OF SITE 2000 sq. ft. (approx)  
 AREA OF CONSTRUCTION 300 sq. ft. (approx)  
 COVERAGE 25% (approx)

LEGEND

BOUNDARY SHOWN  
 PROPOSED SHOWN

*Srinivasan*  
 OWNER

G. PERIASAMY D.C.E.  
 LICENSED SURVEYOR  
 MADRAS 600005